

# Fort McCoy Fishing Map

Appendix E to Fort McCoy  
Regulation 420-29

0 0.5 1 1.5 Miles

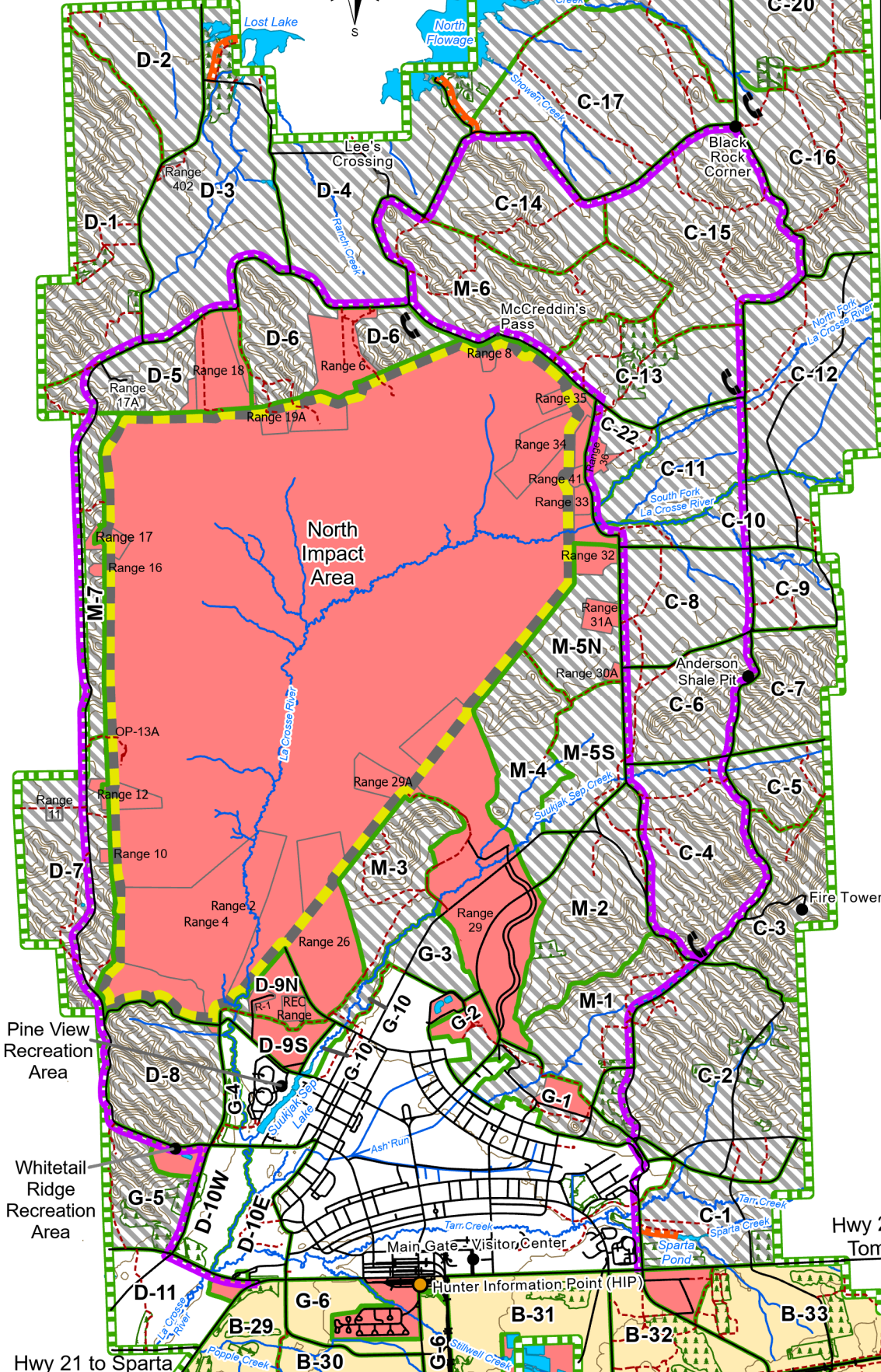
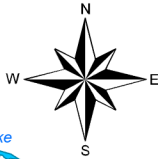

## Important

Fort McCoy has Land Rehabilitation and Maintenance (LRAM) sites in training areas on the installation. LRAM sites are clearly marked with red and white signs and yellow LRAM tape. Seibert stakes (red and yellow in color) are used to mark the perimeter of sensitive areas; a black vertical stripe on the stake indicates you are within the site. DO NOT DRIVE within, DIG, or DISTURB any LRAM sites and obey posted signs.

Vehicle traffic is PROHIBITED on the Fort McCoy boundary and North Impact Area firebreak, unless there is an established road or trail.

## Legend

- Fort McCoy Boundary
- Training Area Boundary
- North Impact Area Boundary
- No Fishing
- Restricted Area (No Entry when Closed on Game Line)
- Special Regulation Fishing Area
- Railroad
- Main Roads
- Trails
- North Flowage Routes
- Main Access Routes
- Rivers/Streams/Creeks
- Lakes
- Elevation Contours
- Parking Area
- Hunter Information Point (HIP)
- Emergency Phone
- Red Pine Plantation

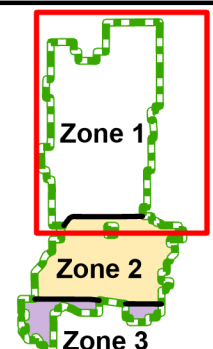

Directorate of Public Works  
Fort McCoy NRB  
Created by: J. Hinz  
Map Date: MAY 2024





# Fort McCoy Fishing Map

Appendix E to Fort McCoy Regulation 420-29

## Important

Fort McCoy has Land Rehabilitation and Maintenance (LRAM) sites in training areas on the installation. LRAM sites are clearly marked with red and white signs and yellow LRAM tape. Seibert stakes (red and yellow in color) are used to mark the perimeter of sensitive areas; a black vertical stripe on the stake indicates you are within the site. DO NOT DRIVE within, DIG, or DISTURB any LRAM sites and obey posted signs.

Vehicle traffic is PROHIBITED on the Fort McCoy boundary and North Impact Area firebreak, unless there is an established road or trail.

Directorate of Public Works  
Fort McCoy NRB  
Created by: J. Hinz  
Map Date: JULY 2024

