

Fort McCoy Trapping Map

Appendix G to Fort McCoy Regulation 420-29

Important

Fort McCoy has Land Rehabilitation and Maintenance (LRAM) sites in training areas on the installation. LRAM sites are clearly marked with red and white signs and yellow LRAM tape. Seibert stakes (red and yellow in color) are used to mark the perimeter of sensitive areas; a black vertical stripe on the stake indicates you are within the site. **DO NOT DRIVE** within, **DIG**, or **DISTURB** any LRAM sites and obey posted signs.

Vehicle traffic is **PROHIBITED** on the Fort McCoy boundary and North Impact Area firebreak, unless there is an established road or trail.

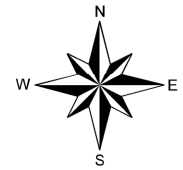

0 0.5 1 1.5 Miles

Legend

- Fort McCoy Boundary
- Training Area Boundary
- North Impact Area Boundary
- No Trapping
- No Digging or Staking
- Emergency Phone
- Hunter Information Point (HIP)
- Main Roads (Firing Across and/or Firing Within 50 Feet of the Centerline is Prohibited)
- Trails
- Railroad
- Contours
- Lakes
- Rivers/Streams/Creeks
- Red Pine Plantation

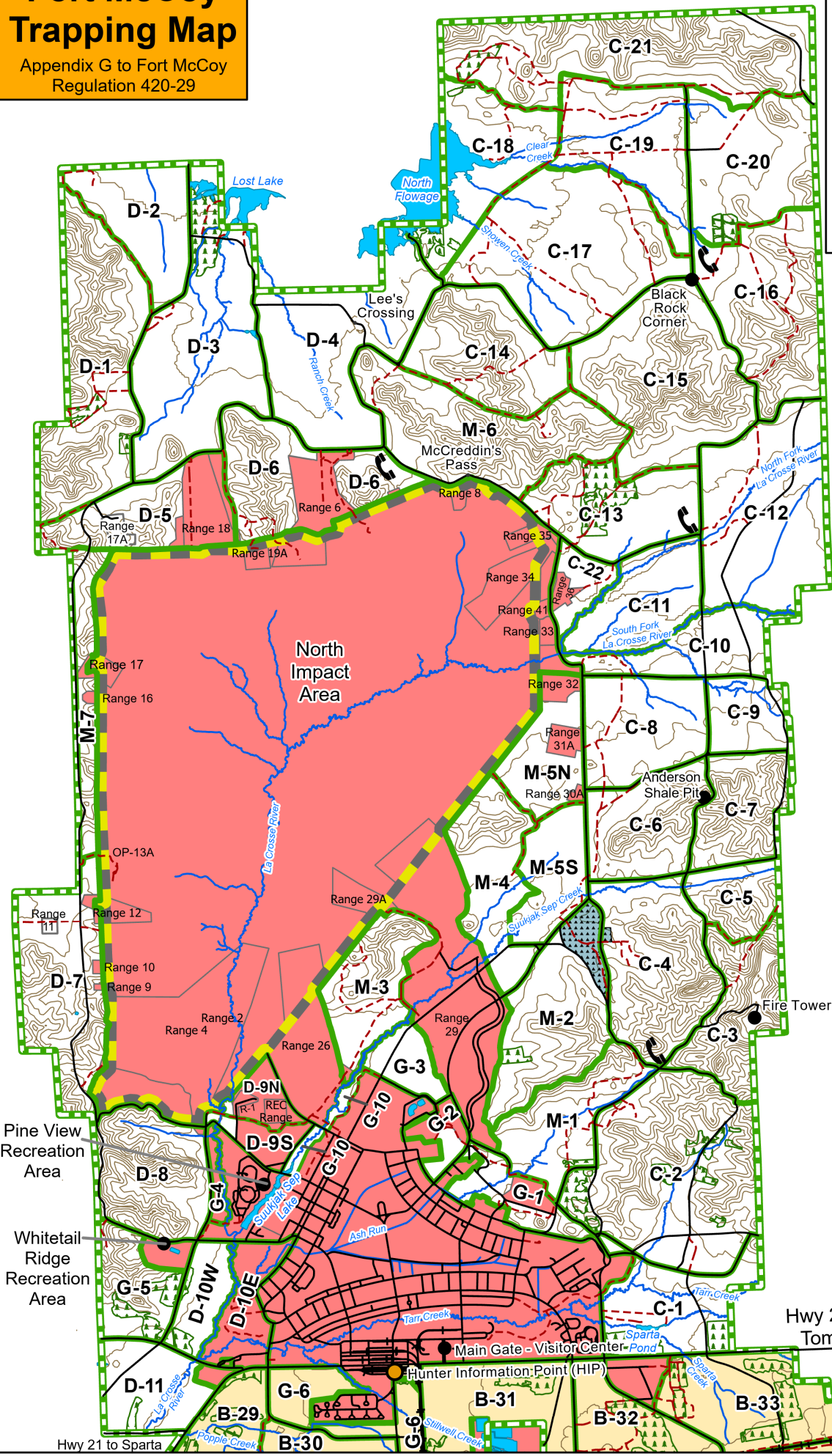
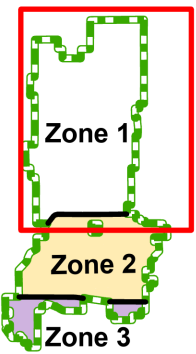

Hwy 21 to Tomah

Pine View Recreation Area
Whitetail Ridge Recreation Area

Hwy 21 to Sparta

Fort McCoy Trapping Map

Appendix G to Fort McCoy Regulation 420-29

Important

Fort McCoy has Land Rehabilitation and Maintenance (LRAM) sites in training areas on the installation. LRAM sites are clearly marked with red and white signs and yellow LRAM tape. Seibert stakes (red and yellow in color) are used to mark the perimeter of sensitive areas; a black vertical stripe on the stake indicates you are within the site. **DO NOT DRIVE** within, **DIG**, or **DISTURB** any LRAM sites and obey posted signs.

Vehicle traffic is **PROHIBITED** on the Fort McCoy boundary and North Impact Area firebreak, unless there is an established road or trail.

Directorate of Public Works
Fort McCoy NRB
Created by: J. Hinz
Map Date: JULY 2023

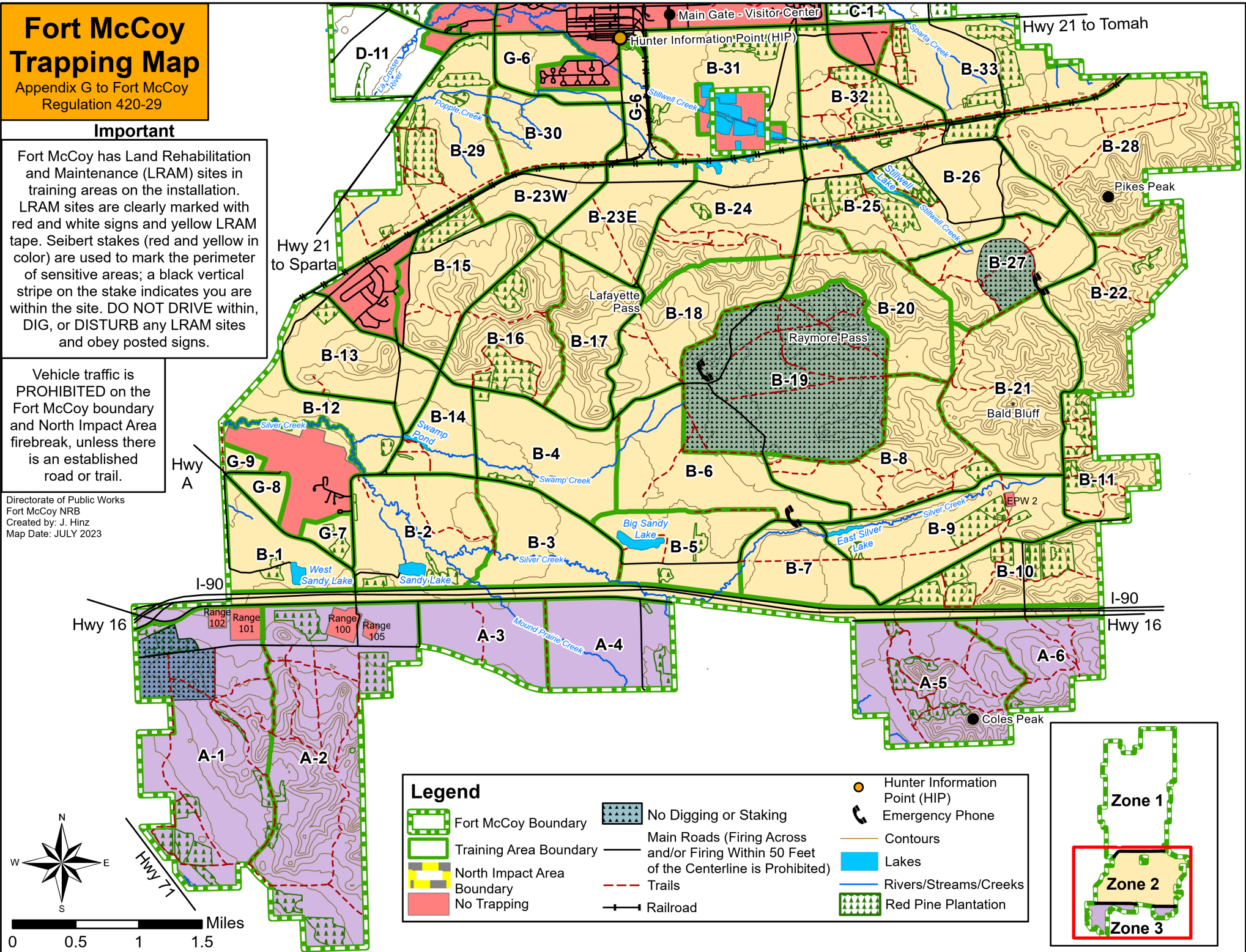

Legend	
	Fort McCoy Boundary
	Training Area Boundary
	North Impact Area Boundary
	No Trapping
	No Digging or Staking
	Main Roads (Firing Across and/or Firing Within 50 Feet of the Centerline is Prohibited)
	Trails
	Railroad
	Hunter Information Point (HIP)
	Emergency Phone
	Contours
	Lakes
	Rivers/Streams/Creeks
	Red Pine Plantation

