

# Fort McCoy Non-Hunting/Fishing Activities

Appendix H to Fort McCoy  
Regulation 420-29

## Important

Fort McCoy has Land Rehabilitation and Maintenance (LRAM) sites in training areas on the installation. LRAM sites are clearly marked with red and white signs and yellow LRAM tape. Seibert stakes (red and yellow in color) are used to mark the perimeter of sensitive areas; a black vertical stripe on the stake indicates you are within the site. **DO NOT DRIVE** within, **DIG**, or **DISTURB** any LRAM sites and obey posted signs.

Vehicle traffic is **PROHIBITED** on the Fort McCoy boundary and North Impact Area firebreak, unless there is an established road or trail.

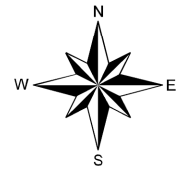

## Legend

- Fort McCoy Boundary
- Training Area Boundary
- North Impact Area Boundary
- No Entry
- Emergency Phone
- Hunter Information Point (HIP)
- Main Roads
- Trails
- Railroad
- Red Pine Plantation
- Contours
- Lakes
- Rivers/Streams/Creeks

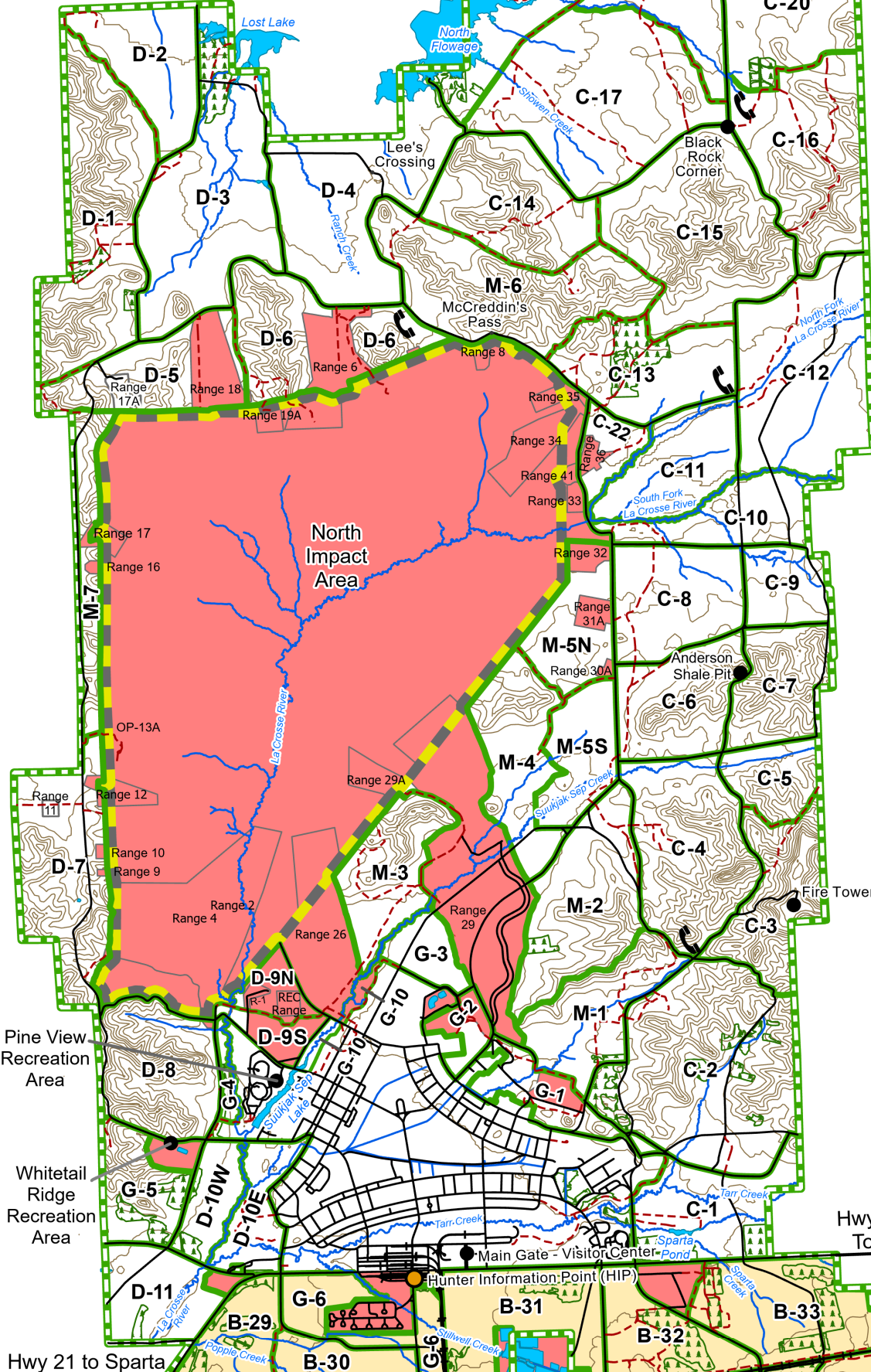
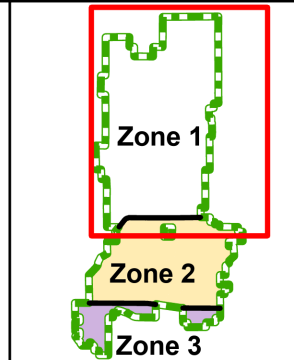

Pine View Recreation Area  
Whitetail Ridge Recreation Area

Hwy 21 to Tomah

Hwy 21 to Sparta



# Fort McCoy Non-Hunting/Fishing Activities

Appendix H to Fort McCoy  
Regulation 420-29

## Important

Fort McCoy has Land Rehabilitation and Maintenance (LRAM) sites in training areas on the installation. LRAM sites are clearly marked with red and white signs and yellow LRAM tape. Seibert stakes (red and yellow in color) are used to mark the perimeter of sensitive areas; a black vertical stripe on the stake indicates you are within the site. **DO NOT DRIVE** within, **DIG**, or **DISTURB** any LRAM sites and obey posted signs.

Vehicle traffic is **PROHIBITED** on the Fort McCoy boundary and North Impact Area firebreak, unless there is an established road or trail.

Directorate of Public Works  
Fort McCoy NRB  
Created by: J. Hinz  
Map Date: JULY 2023

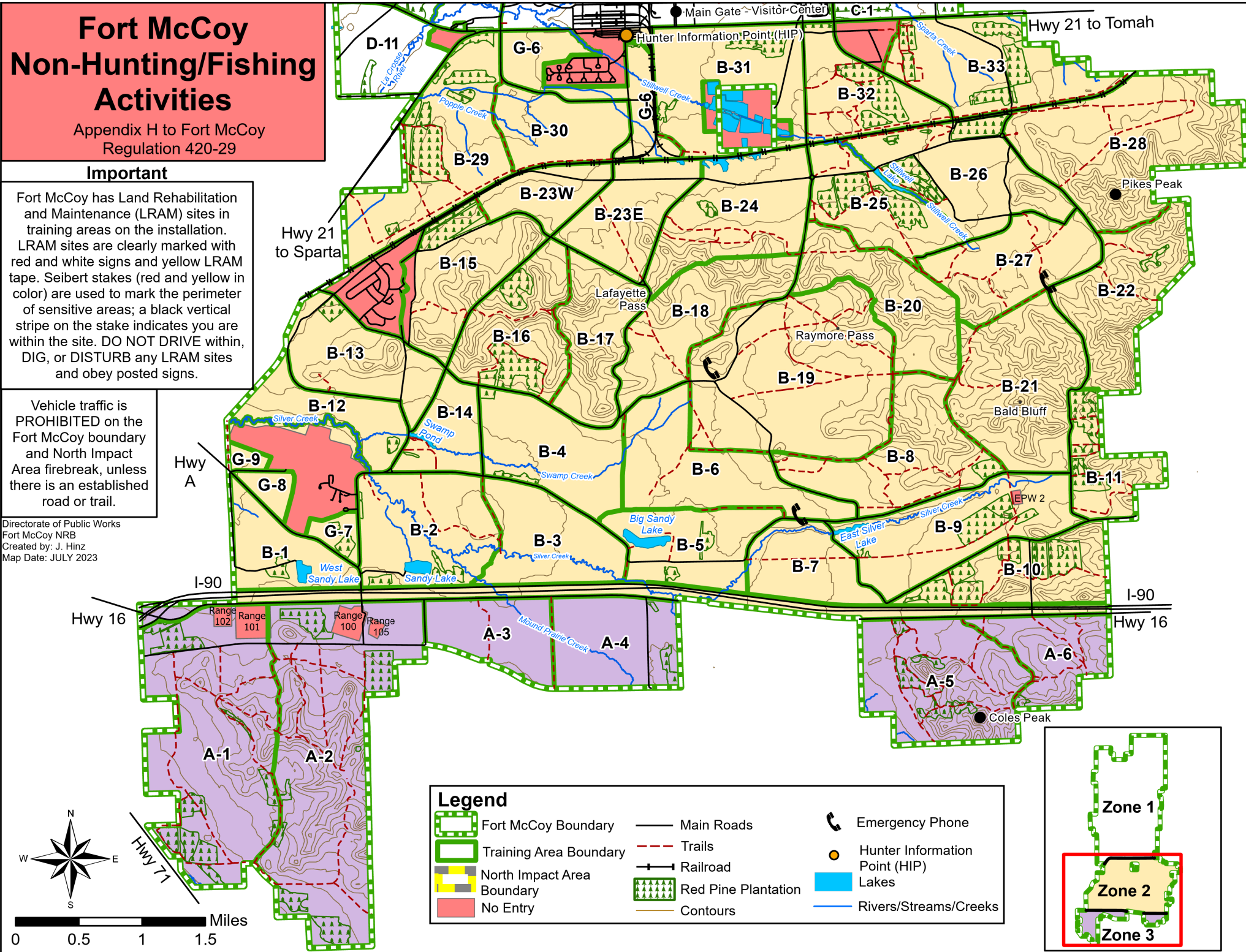

## Legend

- |                            |                     |                                |
|----------------------------|---------------------|--------------------------------|
| Fort McCoy Boundary        | Main Roads          | Emergency Phone                |
| Training Area Boundary     | Trails              | Hunter Information Point (HIP) |
| North Impact Area Boundary | Railroad            | Lakes                          |
| No Entry                   | Red Pine Plantation | Rivers/Streams/Creeks          |
|                            | Contours            |                                |

