

# Attention Hunters, Trappers, and Recreational Users

Please see the below map for the addition of a Restricted Area – No Entry Allowed for all recreational users during the fall/winter seasons, and possibly longer. This area, in the northern half of A-1, has been identified as having Unexploded Ordnance. This area is in the process of being cleared but it is a large undertaking and will be off limits to all users until further notice.

To keep as much area open for all recreational activities, it has been decided to make this area a Restricted Area. This will allow for the southern half of A-1 to still be utilized when listed as “Open” on the Game Line. Signage will be posted on the trails when approaching the Restricted Area boundary.

The southern portion of A-1 can still be accessed from utilizing the trails in A-2 or walking in from Highway 71. **At no time is it permitted to enter the Restricted Area**, whether traversing the trails within, or utilizing the Restricted Area for permitted recreational purposes.

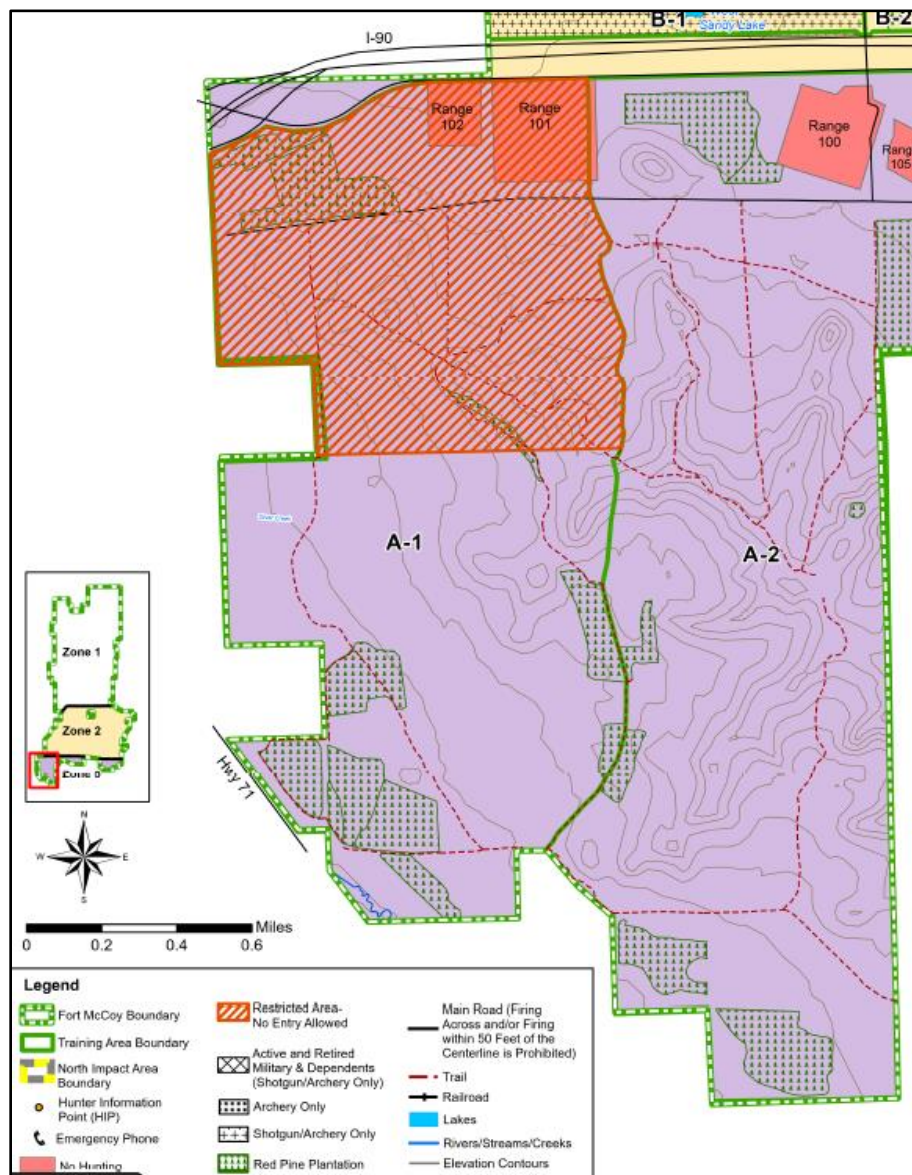

 **Restricted Area-  
No Entry Allowed**