

Fort McCoy Gun-Deer Map

Appendix D to Fort McCoy
Regulation 420-29

0 0.5 1 1.5 Miles

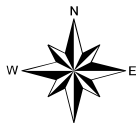

Important

Fort McCoy has Land Rehabilitation and Maintenance (LRAM) sites in training areas on the installation. LRAM sites are clearly marked with red and white signs and yellow LRAM tape. Seibert stakes (red and yellow in color) are used to mark the perimeter of sensitive areas; a black vertical stripe on the stake indicates you are within the site. DO NOT DRIVE within, DIG, or DISTURB any LRAM sites and obey posted signs.

Vehicle traffic is PROHIBITED on the Fort McCoy boundary and North Impact Area firebreaks.

Legend

- Fort McCoy Boundary
- Training Area Boundary
- North Impact Area Boundary
- Emergency Phone
- Hunter Information Point (HIP), Deer Data Collection Point (DDCP)
- No Hunting
- Archery Only
- Archery, Shotgun, Muzzleloader Only
- Active and Retired Military & Dependents (Shotgun, Muzzleloader, Handgun, Archery Only)
- Main Roads (Firing Across and/or Firing Within 50 Feet of the Centerline is Prohibited)
- Trails
- Railroad
- Red Pine Plantation
- Contours
- Lakes
- Rivers/Streams/Creeks

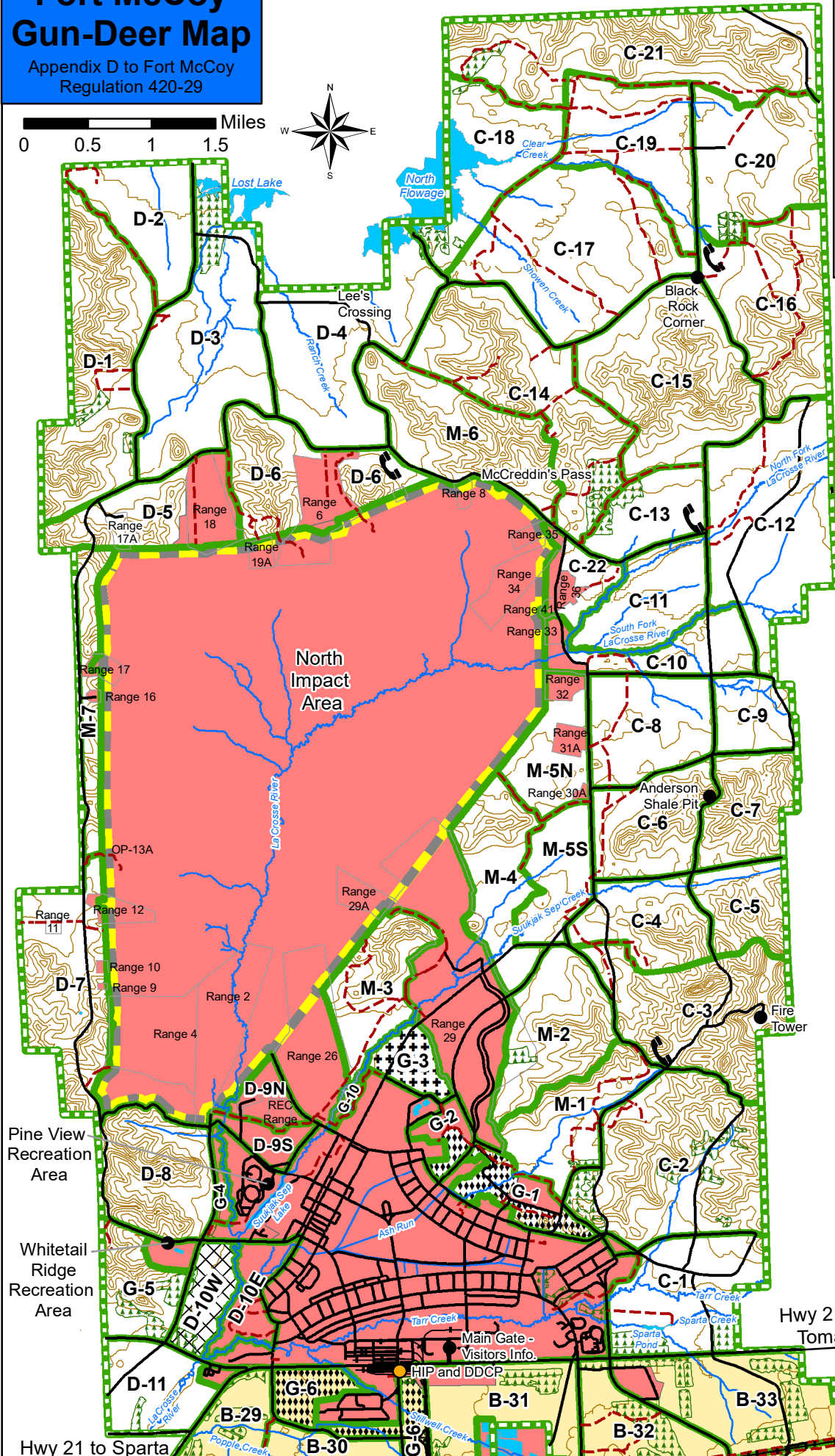
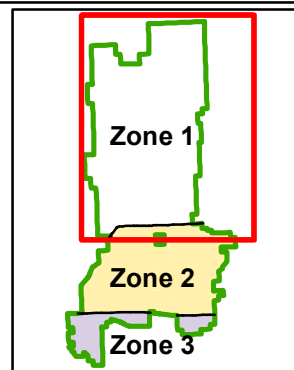

Fort McCoy Gun-Deer Map

Appendix D to Fort McCoy
Regulation 420-29

Important

Fort McCoy has Land Rehabilitation and Maintenance (LRAM) sites in training areas on the installation. LRAM sites are clearly marked with red and white signs and yellow LRAM tape. Seibert stakes (red and yellow in color) are used to mark the perimeter of sensitive areas; a black vertical stripe on the stake indicates you are within the site. DO NOT DRIVE within, DIG, or DISTURB any LRAM sites and obey posted signs.

Vehicle traffic is PROHIBITED on the Fort McCoy boundary and North Impact Area firebreaks.

Directorate of Public Works
Fort McCoy NRB
Created by: K. Luepke
Map Date: May 2021

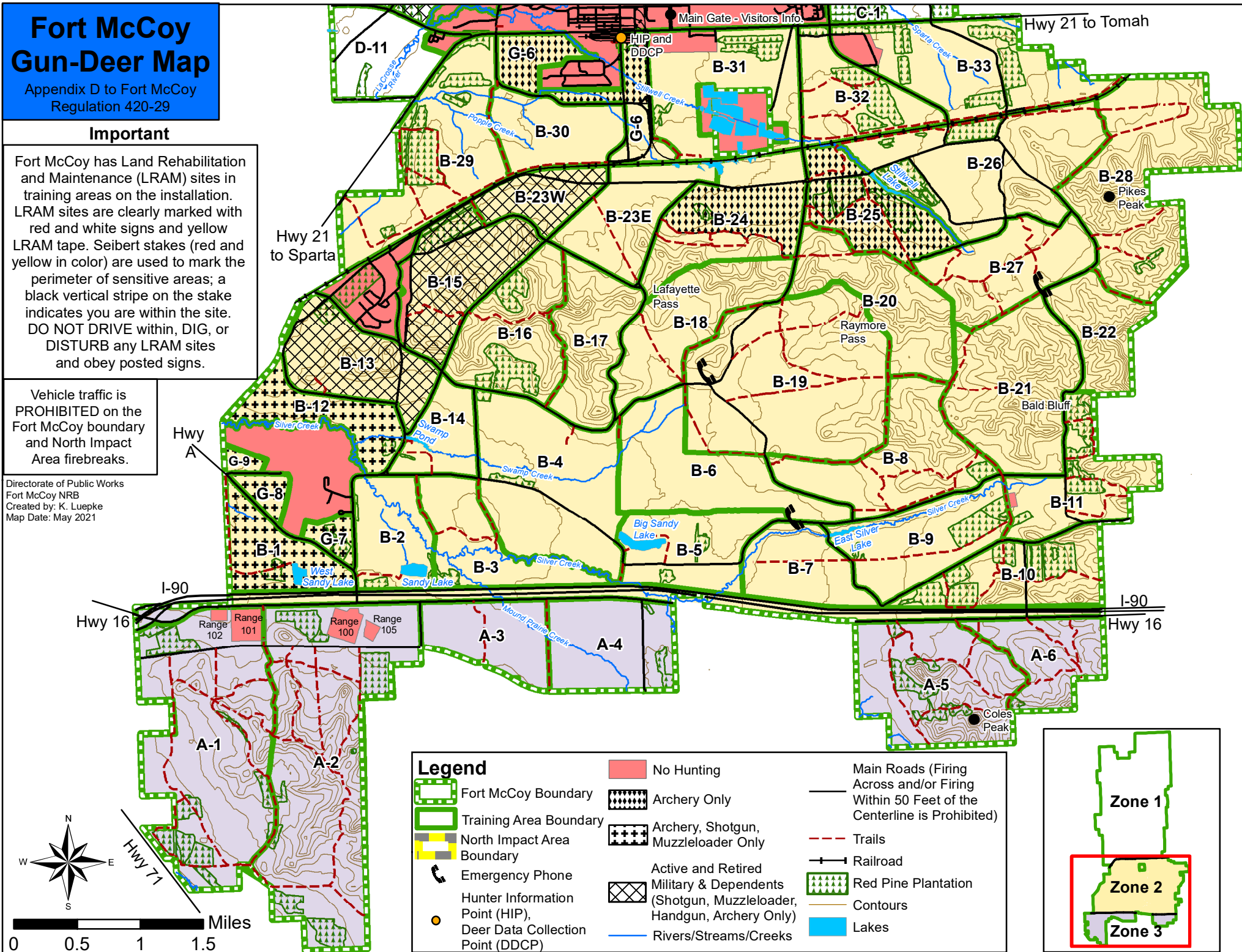

Legend

- | | | |
|---|---|---|
| Fort McCoy Boundary | No Hunting | Main Roads (Firing Across and/or Firing Within 50 Feet of the Centerline is Prohibited) |
| Training Area Boundary | Archery Only | Trails |
| North Impact Area Boundary | Archery, Shotgun, Muzzleloader Only | Railroad |
| Emergency Phone | Active and Retired Military & Dependents (Shotgun, Muzzleloader, Handgun, Archery Only) | Red Pine Plantation |
| Hunter Information Point (HIP), Deer Data Collection Point (DDCP) | Rivers/Streams/Creeks | Contours |
| | | Lakes |

Zone 1

Zone 2

Zone 3