

Fort McCoy Fishing Map

Appendix E to Fort McCoy
Regulation 420-29

0 0.5 1 1.5 Miles

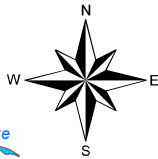

Important

Fort McCoy has Land Rehabilitation and Maintenance (LRAM) sites in training areas on the installation. LRAM sites are clearly marked with red and white signs and yellow LRAM tape. Seibert stakes (red and yellow in color) are used to mark the perimeter of sensitive areas; a black vertical stripe on the stake indicates you are within the site. DO NOT DRIVE within, DIG, or DISTURB any LRAM sites and obey posted signs.

Vehicle traffic is PROHIBITED on the Fort McCoy boundary and North Impact Area firebreaks.

Legend

- Fort McCoy Boundary
- Training Area Boundary
- North Impact Area Boundary
- No Fishing
- Restricted Area (No Entry when Closed on Game Line)
- Special Regulation Fishing Area
- Railroad
- Main Roads
- Trails
- North Flowage Routes
- Lakes
- Rivers/Streams/Creeks
- Red Pine Plantation
- Elevation Contours
- Parking Area
- Hunter Information Point (HIP)
- Emergency Phone

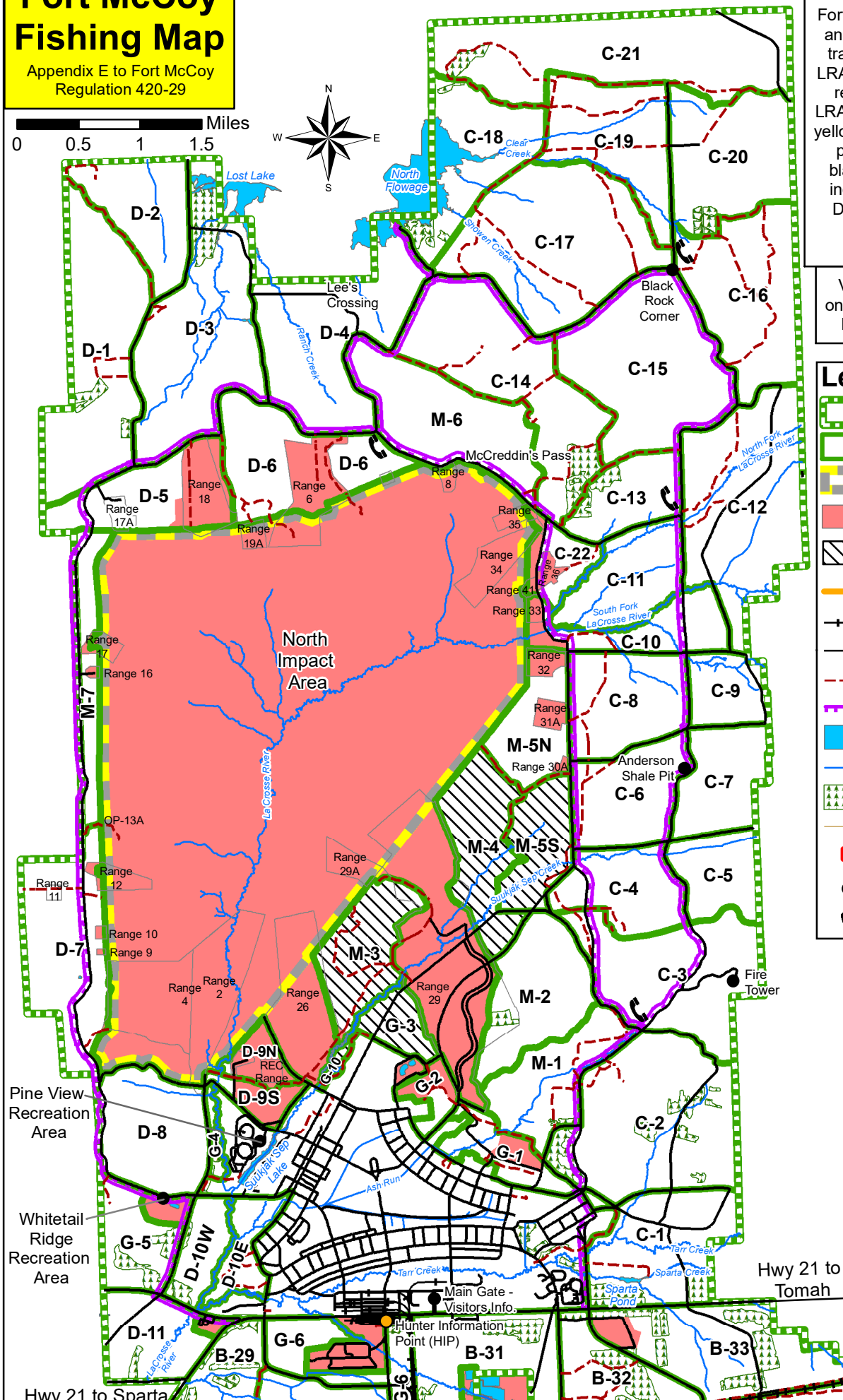
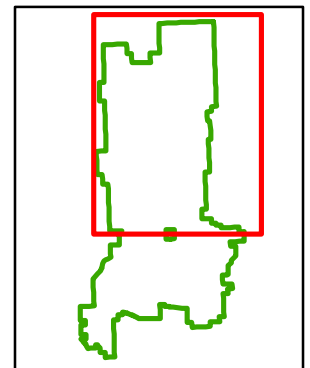

Fort McCoy Fishing Map

Appendix E to Fort McCoy
Regulation 420-29

Important

Fort McCoy has Land Rehabilitation and Maintenance (LRAM) sites in training areas on the installation. LRAM sites are clearly marked with red and white signs and yellow LRAM tape. Seibert stakes (red and yellow in color) are used to mark the perimeter of sensitive areas; a black vertical stripe on the stake indicates you are within the site. DO NOT DRIVE within, DIG, or DISTURB any LRAM sites and obey posted signs.

Vehicle traffic is PROHIBITED on the Fort McCoy boundary and North Impact Area firebreaks.

Directorate of Public Works
Fort McCoy NRB
Created by: K. Luepke
Map Date: May 2020

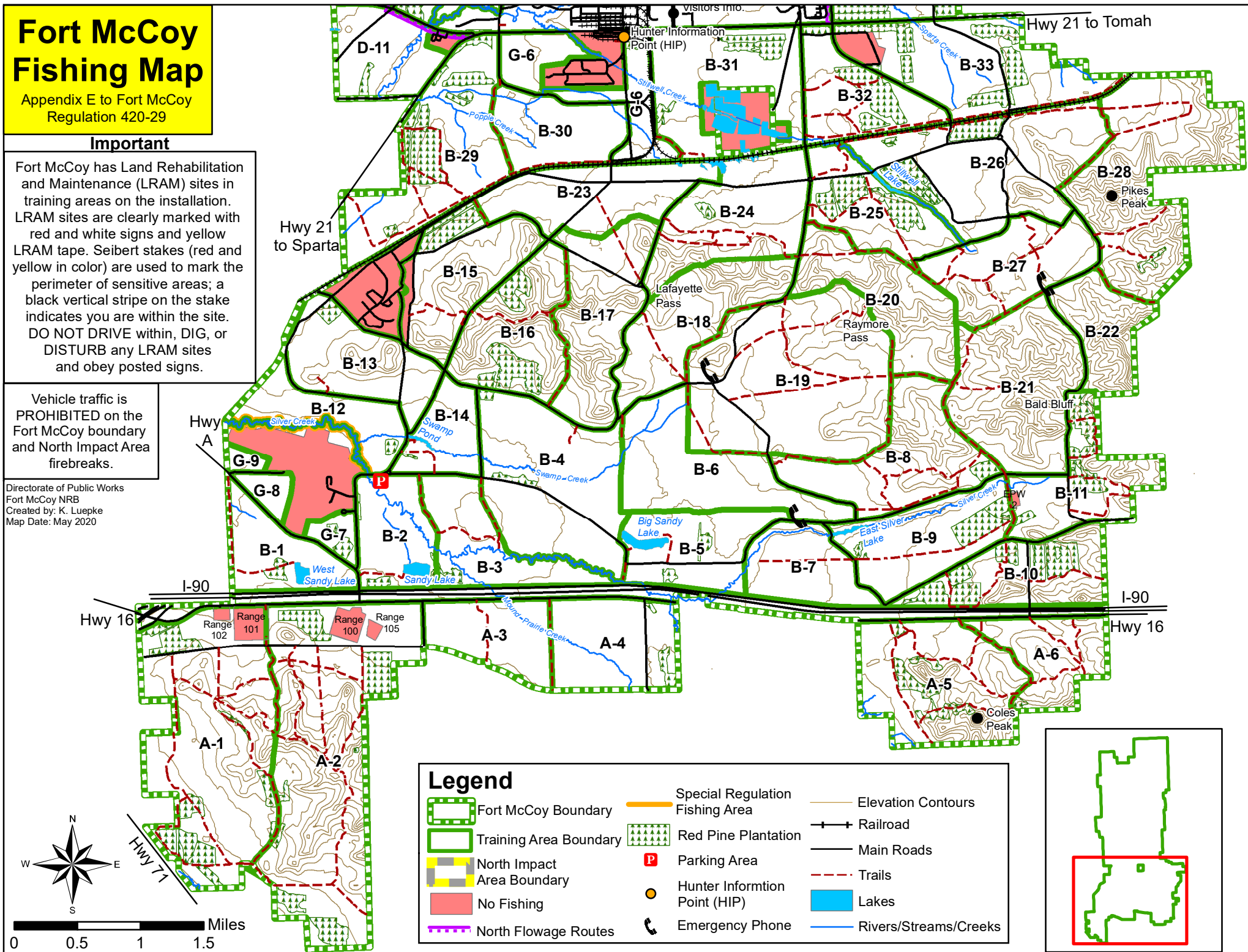

Legend

- | | | |
|----------------------------|---------------------------------|-----------------------|
| Fort McCoy Boundary | Special Regulation Fishing Area | Elevation Contours |
| Training Area Boundary | Red Pine Plantation | Railroad |
| North Impact Area Boundary | Parking Area | Main Roads |
| No Fishing | Hunter Information Point (HIP) | Trails |
| North Flowage Routes | Emergency Phone | Lakes |
| | | Rivers/Streams/Creeks |

