

Firewood Collection Map

Appendix A to Fort McCoy Regulation 200-4

N. Randall August 2021



Emergency Phone



Concentrated Area of Firewood



Firewood Signs



Railroad



Primary Road



Secondary Road



Trail

1 in = 0.4 miles



Firewood Areas



Streams/ Rivers



Water Feature



Active Ranges



Red Pine



Installation Area



Training Area

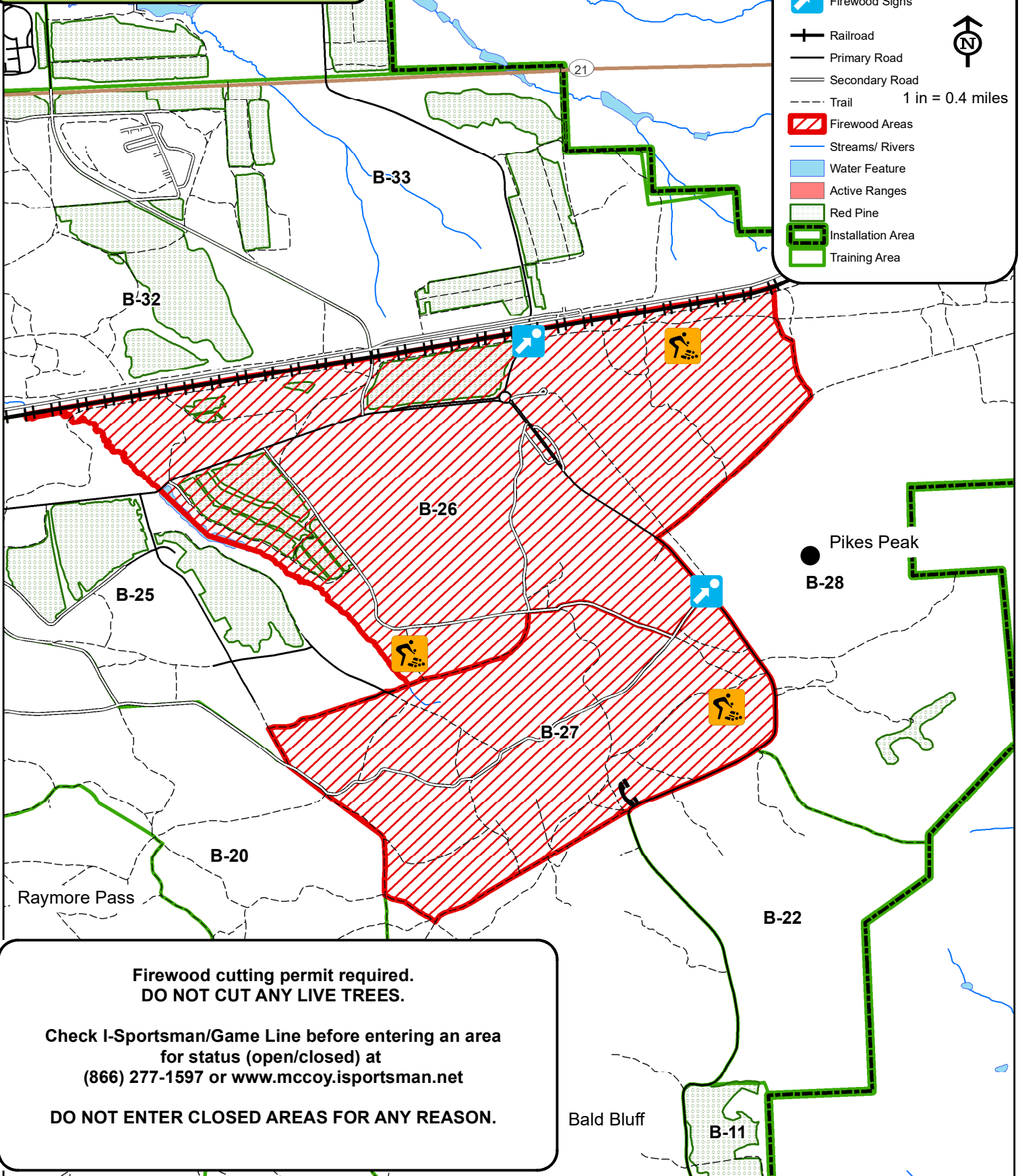

**Firewood cutting permit required.
DO NOT CUT ANY LIVE TREES.**

**Check I-Sportsman/Game Line before entering an area
for status (open/closed) at
(866) 277-1597 or www.mccoysportsman.net**

DO NOT ENTER CLOSED AREAS FOR ANY REASON.